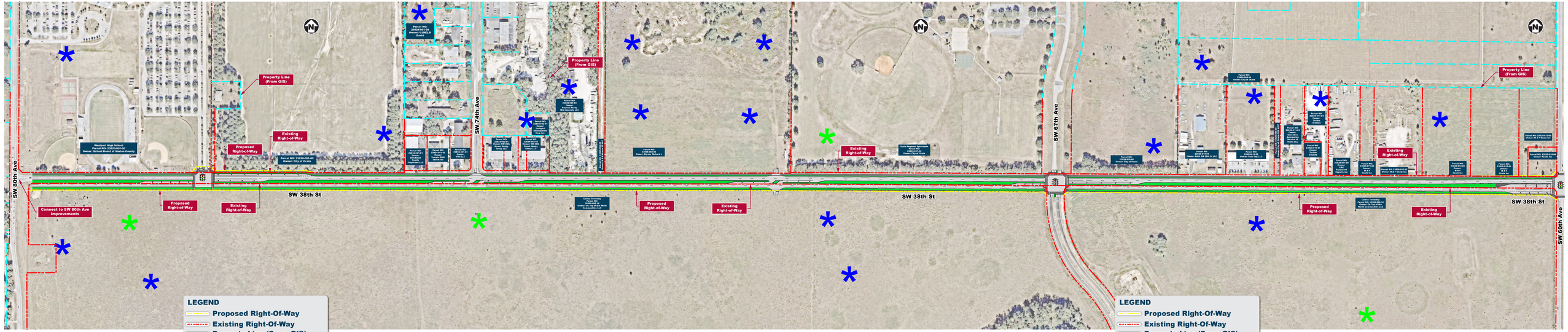Build Alternative - SW 80th Ave to SW 60th Ave